70 – PODEROSO PARA SALVAR

Título original: "Mighty to save"
Versión en español: Antonio Romero y Tania Braun

Letra y música originales: Ben Fielding y Reuben Morgan

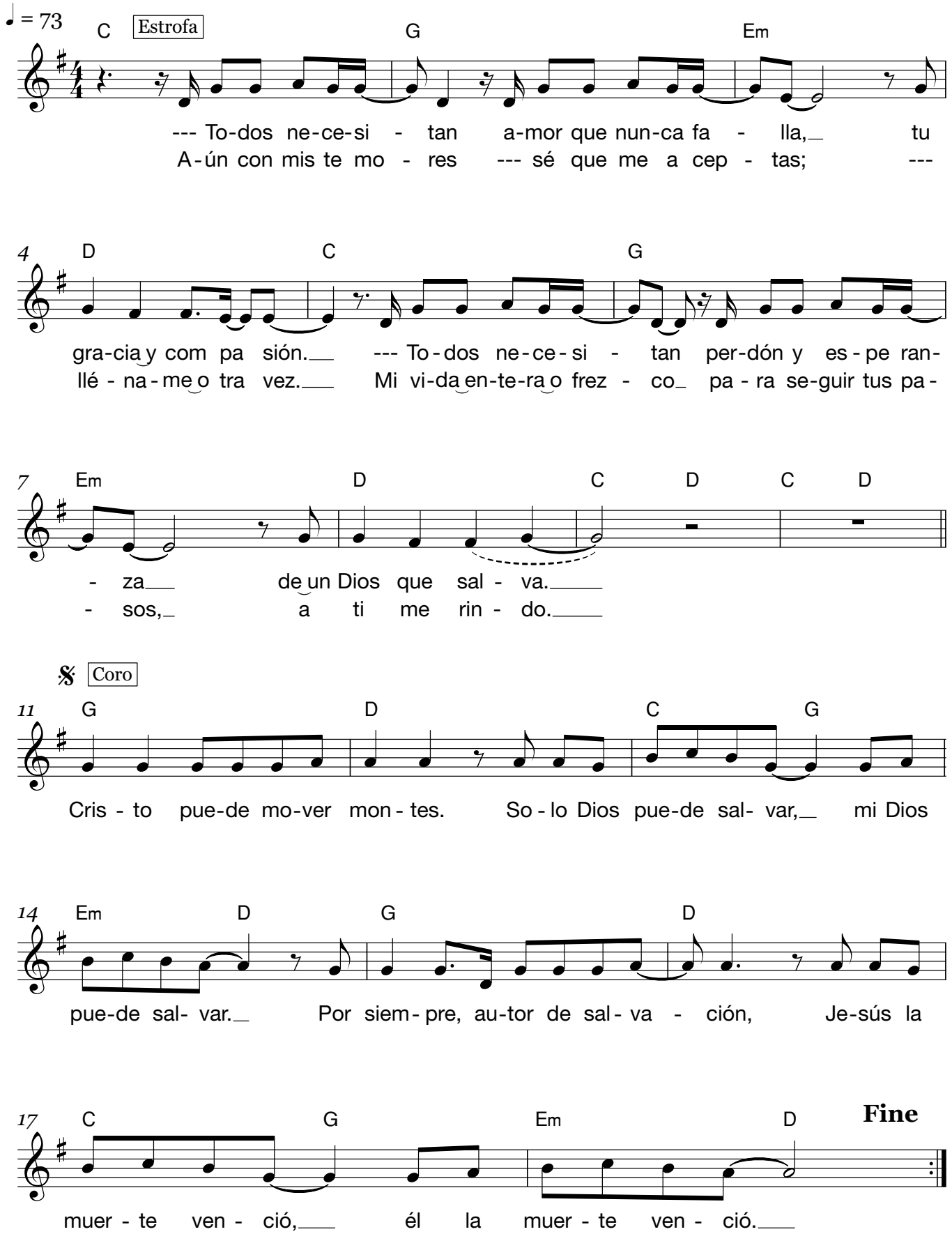

2006 © Hillsong Music Publishing. CCLI 4591782

Poderoso para salvar

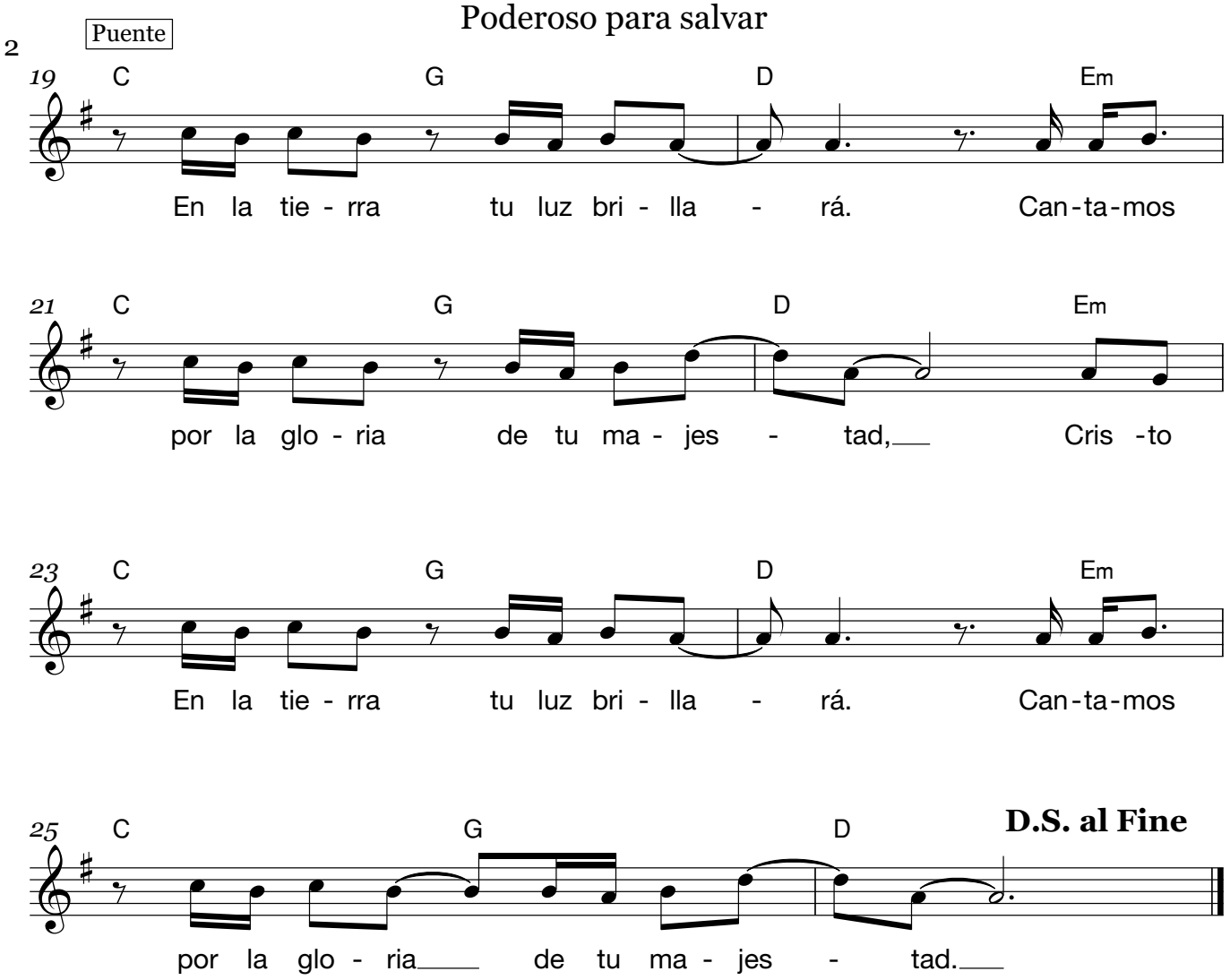

2006 © Hillsong Music Publishing. CCLI 4591782